

Inside US Signal Managed Services for Azure

How our 24x7 Operations Team Works

us signal

Introduction

Azure has become the backbone of modern IT strategy, enabling organizations to scale, modernize, and innovate at an unprecedented pace. But once workloads and applications begin running in Azure, many IT leaders experience an unexpected reality.

Managing Azure day to day is fundamentally different from traditional environments. It requires continuous oversight, deep specialization, constant adaptation to platform changes, and round-the-clock readiness. Azure does not simplify operations. It shifts them into a more dynamic and demanding ecosystem.

For many mid-market organizations, this creates an operational gap. The team may be capable of building or migrating workloads, but operating Azure with the maturity it demands quickly becomes overwhelming. Alerts never stop. Patching cycles collide with business deadlines. Service health notices stack up. Hybrid dependencies complicate troubleshooting. And cost unpredictability strains budgets.

US Signal built **Operations Anywhere for Azure Cloud** to fill this gap. Through two structured managed service tiers—**Essentials** and **Comprehensive**—and a flexible Professional Services Catalog, organizations gain an ITIL-aligned operational foundation that stabilizes Azure, improves visibility, reduces risk, and gives internal teams bandwidth to focus on strategic initiatives.

This eBook takes you inside how our 24x7 operations model works, why it matters, and how it helps organizations run Azure confidently and consistently.

"Azure constantly evolves, and it can overwhelm internal teams. We monitor those changes and help customers act before they feel the impact."

– Nick Thompson, Principal Service Engineer-Microsoft

Table of Contents

04	Chapter 1	Why Azure Operations Demand a Different Approach
08	Chapter 2	The People Behind Azure Stability
12	Chapter 3	How 24x7 Monitoring and Incident Response Really Works
16	Chapter 4	The Proactive Work That Prevents Azure Incidents
20	Chapter 5	The Tooling Behind Modern Azure Operations
24	Chapter 6	Hybrid Cloud is the New Default, Not the Exception
28	Chapter 7	Security Built into the Operational Model
32	Conclusion	A Stronger, More Predictable Way to Run Azure

chapter 01

Why Azure Operations Demand a Different Approach

Azure promises agility, scalability, and innovation at a pace traditional IT environments cannot match. But the very features that make Azure powerful also make it operationally demanding. Unlike a data center environment where change is predictable, Azure is constantly evolving. New features appear every few weeks. Services retire frequently. Costs shift dynamically. Hidden dependencies influence performance and stability. Identity, policy, automation, and lifecycle management all play a critical role, and they all move fast.

Most IT teams were not designed for this level of operational velocity. Even strong mid-market teams quickly discover that running Azure requires relentless discipline—continuous monitoring, structured change control, meticulous patching, and nonstop attention to service health. Without that rigor, environments drift. Configuration gaps appear. Alerts multiply. And production workloads become harder to keep stable.



The Reality for Mid-Market IT Leaders

Your team may be highly skilled, but Azure demands more than skill. It demands:

- People available around the clock
- Tools monitoring every component continuously
- Specialists across networking, identity, compute, storage, and automation
- Processes that scale as the environment grows
- Documentation that updates as fast as Azure itself changes
- The ability to manage hybrid and multi-cloud dependencies simultaneously

The pressure comes not from lack of expertise, but from the sheer speed and interconnectedness of the platform.

Why Managed Services Matter

Managed services exist because Azure's operational requirements exceed what most internal teams can sustainably support. A purpose-built Azure operations model delivers:

- Continuous oversight
- Consistent governance
- Proactive risk reduction
- Mature lifecycle & configuration management
- Expertise that doesn't clock out at 5 p.m.

Azure is powerful—but its complexity grows every day. With the right managed services partner, organizations gain the stability, predictability, and depth needed to run Azure with confidence.



Azure Service Level Tiers

Essentials:

- Service Health monitoring
- Reactive incident and request support
- Cloud adoption guidance
- Cost optimization insights

Comprehensive:

- 24x7 monitoring
- Proactive incident response
- Patching and lifecycle management
- Backup validation
- Configuration and security best practices
- Hybrid operations visibility
- CMDB dependency mapping

Professional Services Add Ons:

- Environment remediation
- Identity or network integrations
- Migration support
- Architecture improvements



chapter 02

The People Behind Azure Stability

Technology alone does not keep Azure stable. People do. And not just any people—specialists with deep experience across cloud platforms, operating systems, networking, identity, storage, and databases. Azure incidents often span multiple domains, meaning no single engineer can realistically manage every issue. This is why mature cloud operations rely on structured, multi-tier teams.

US Signal's managed services model is built on a multi-tiered operations structure designed to handle every type of issue, task, and incident, at every hour of the day.

We consider ourselves an extension of the customer's IT department. Our team feels as much ownership of the environment as the customer does.

Natoshia Wallace, Manager - OS, Database & Apps

Tier 1 — Frontline Stability

Requests come in. Alerts trigger. Tickets are opened.
Tier 1 ensures that nothing falls through the cracks. Their job is not just triage—it's validation, categorization, and rapid routing to the right specialists. Every second matters.

Tier 2 — Hands on the Controls

Tier 2 engineers perform the day-to-day operational work—troubleshooting, maintenance, remediation, and change execution. They understand Azure deeply but also know how Azure interacts with networking, security, identity, and storage.

Tier 3 — Domain-Level Experience

Azure engineers. Database specialists. Virtualization experts. Network architects. Enterprise app experts. This tier handles the hard problems—multi-layer issues, cross-platform challenges, performance tuning, and architectural alignment.

Tier 3 — Senior Engineering Leadership

This is the brain trust—senior engineers who define standards, analyze root causes, drive operational improvements, and support the entire service system.

Why This Model Matters

Azure isn't a single-technology platform It's an interconnected system that touches everything. No single engineer can be an expert in every Azure service, every workload pattern, every operational nuance.

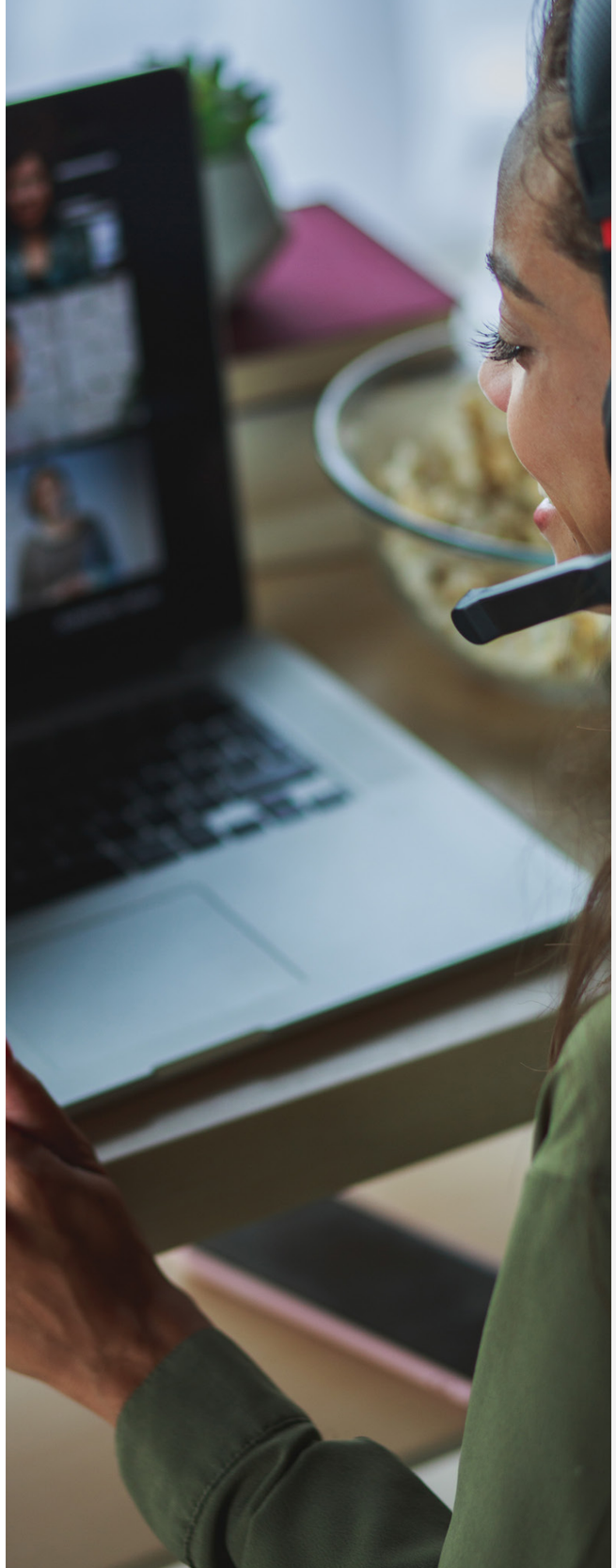

Azure Service Level Tiers

Essentials:

- Tier 1 through Tier 2 reactive support

Comprehensive:

- Tier 1 through Tier 4 support and management
- Senior engineering oversight
- Root cause analysis

Professional Services Add Ons:

- Architecture redesign
- Remediation
- Large-scale configuration projects

chapter 03

How 24x7 Monitoring and Incident Response Really Works

Cloud operations don’t stop when the workday ends. Performance drops at 2 a.m., identity failures surface on weekends, and unexpected Azure updates or retirements can trigger alerts in the middle of everything else. Azure’s alerting engine is powerful, but also noisy. A single environment can generate hundreds of alerts per month. Without mature monitoring and response processes, teams either drown in noise or miss the one alert that actually matters.

Troubleshooting adds another layer of complexity. A single performance issue in Azure might be caused by network latency, identity misconfiguration, a retired VM size, a patch cycle in progress, misaligned scaling rules, storage latency, or even a dependency outside Azure entirely. Mid-market teams rarely have this range of expertise available around the clock.

True 24x7 operations require a tightly orchestrated workflow: automated detection, intelligent validation, rapid escalation, and coordinated response across multiple specialists. That’s what separates “we have alerts turned on” from a real operational model that prevents outages and maintains uptime.



How US Signal Handles It

Our monitoring platform continuously watches your Azure environment and initiates action the moment an alert fires. The process follows a structured path:

1. Automation creates an incident so nothing gets missed.
2. Tier 1 validates the alert and determines severity.
3. Tier 2 investigates and resolves issues within their domain.
4. Tier 3 or 4 engineers are engaged for complex or multi-domain problems.
5. For Sev 1 incidents, an incident commander coordinates the full response.
6. Customers receive real-time updates as the situation evolves.
7. A post-incident review ensures the issue is understood and prevented in the future.

Why It Matters

A missed after-hours alert can become an outage. A misfiring runbook can trigger an unnecessary failover. A quiet Azure retirement notice can break production workloads.

With real 24x7 coverage, these risks never land on your plate. They are resolved before they escalate—often before you even know they occurred.

During a critical incident, our number one goal is to get things back up and running as quickly as possible.

Scott Wilmesmeier
Manager - Support Engineering

Azure Service Level Tiers

Essentials:

- Reactive support during business hours
- 24x7 escalation for critical issues
- Azure Service Health notifications

Comprehensive:

- Full 24x7 monitoring
- Automated alert creation
- SLA-backed response
- Tiered escalation paths
- Incident commander leadership

Professional Services Add Ons:

- Custom alert tuning
- Monitoring onboarding for new workloads



chapter 04

The Proactive Work That Prevents Azure Incidents

Most cloud issues do not start as failures. They begin as small, unnoticed changes—a VM size that becomes deprecated, a patch that gets postponed, a backup that silently fails, or a service update that someone didn’t have time to review. Over time, these small issues accumulate until something breaks.

Proactive operations prevent these breakpoints. They require deliberate, recurring tasks that keep Azure healthy and aligned.

Some of the best services we offer are the ones customers hope they never need—redundancy, backups, and proactive checks that turn disasters into minor inconveniences.

Trenton Anderson
Lead Technical Support Agent

Configuration Drift

Azure changes frequently. Drift happens quietly—until something breaks.

Patching & Lifecycle Management

Azure workloads must stay current to remain secure and stable.
But patching is time-consuming, risky, and often pushed aside for urgent work.

Backup & DR Testing

Backups fail silently.
Many organizations discover a backup issue only when they need to restore.

Vendor Notices & Azure Changes

Azure announces new retirements, changes, vulnerabilities, and updates constantly.
Someone must track these, map them to your environment, and take action.

Why This Work Matters

Azure only stays stable when someone is constantly tending to the details. Proactive work stops minor issues from escalating into downtime or security incidents. It is the backbone of a reliable cloud environment.

Why Managed Services Matter

Managed services exist because Azure's operational requirements exceed what most internal teams can sustainably support.
A purpose-built Azure operations model delivers:

- Continuous oversight
- Consistent governance
- Proactive risk reduction
- Mature lifecycle & configuration management
- Expertise that doesn't clock out at 5 p.m.

Azure is powerful—but its complexity grows every day. With the right managed services partner, organizations gain the stability, predictability, and depth needed to run Azure with confidence.



Azure Service Level Tiers

Essentials:

- Cost and adoption insights
- Service Health notifications

Comprehensive:

- Patching
- Backup validation
- Lifecycle management
- Runbook management
- Health and configuration checks

Professional Services Add Ons:

- DR architecture design
- Environment remediation
- ASR setup

chapter 05

The Tooling Behind Modern Azure Operations

Cloud operations succeed or fail based on visibility. Native Azure tools are robust, but they were not designed for multi-customer, multi-platform, fully managed environments. They must be augmented and integrated into a single operational ecosystem.

Behind US Signal's managed services is a unified set of monitoring, alerting, automation, dependency mapping, and communication tools. These platforms enable earlier detection, faster troubleshooting, and safe, consistent execution.

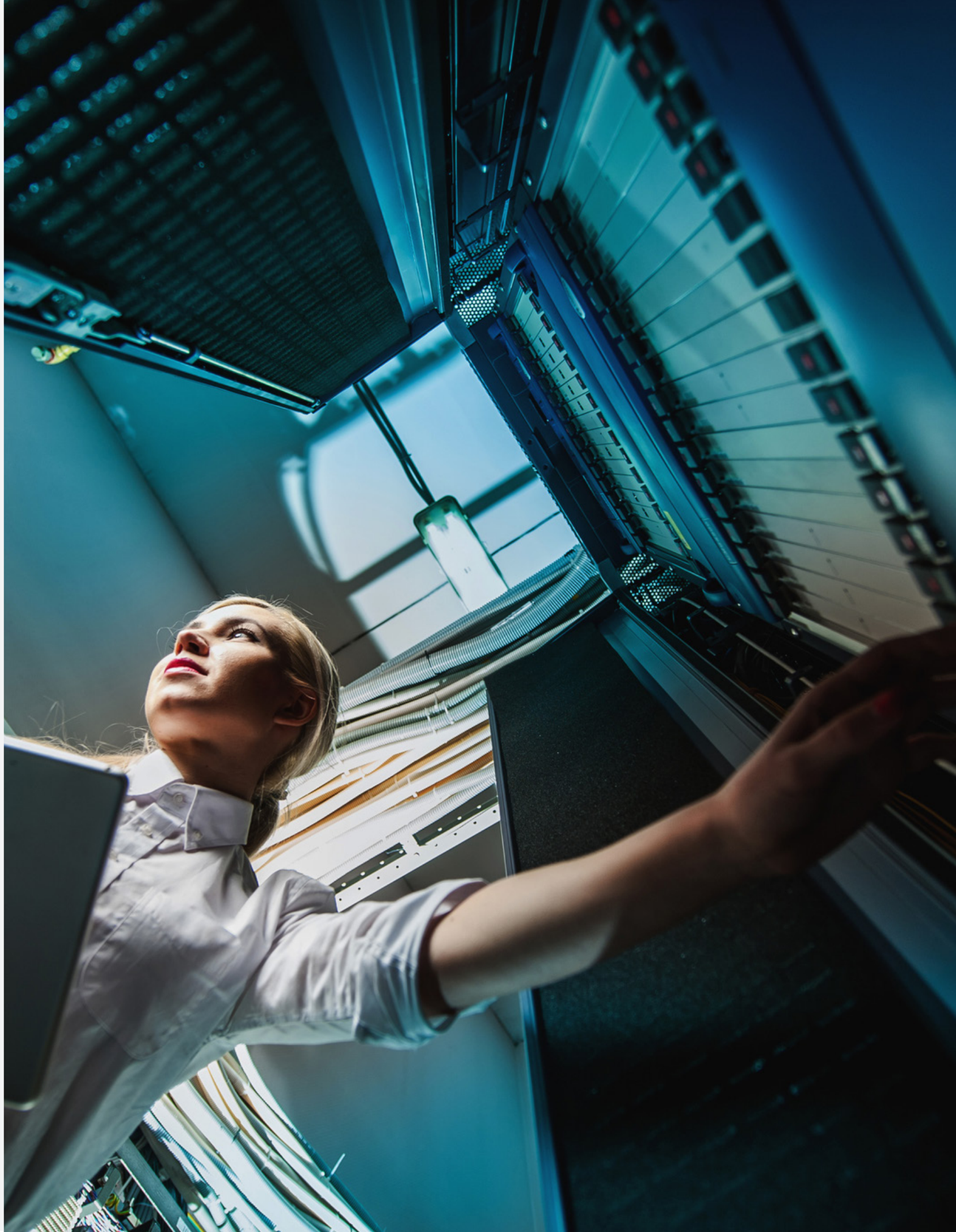

Monitoring Platform for Hybrid Cloud

- Monitoring
- Alerting
- Automated incident creation
- Performance intelligence

CMDB

- Configuration tracking
- Dependency mapping
- Runbook automation
- SLA measurement

PagerDuty

- Structured escalation
- On-call routing
- Alert fatigue elimination

Change Management System

- Impact analysis
- Approval workflows
- Real-time communication

Why Tools are Not Enough

Tools generate visibility.
But people and processes generate outcomes.
The power of these tools comes from how our team uses them to execute consistently, accurately, and quickly.

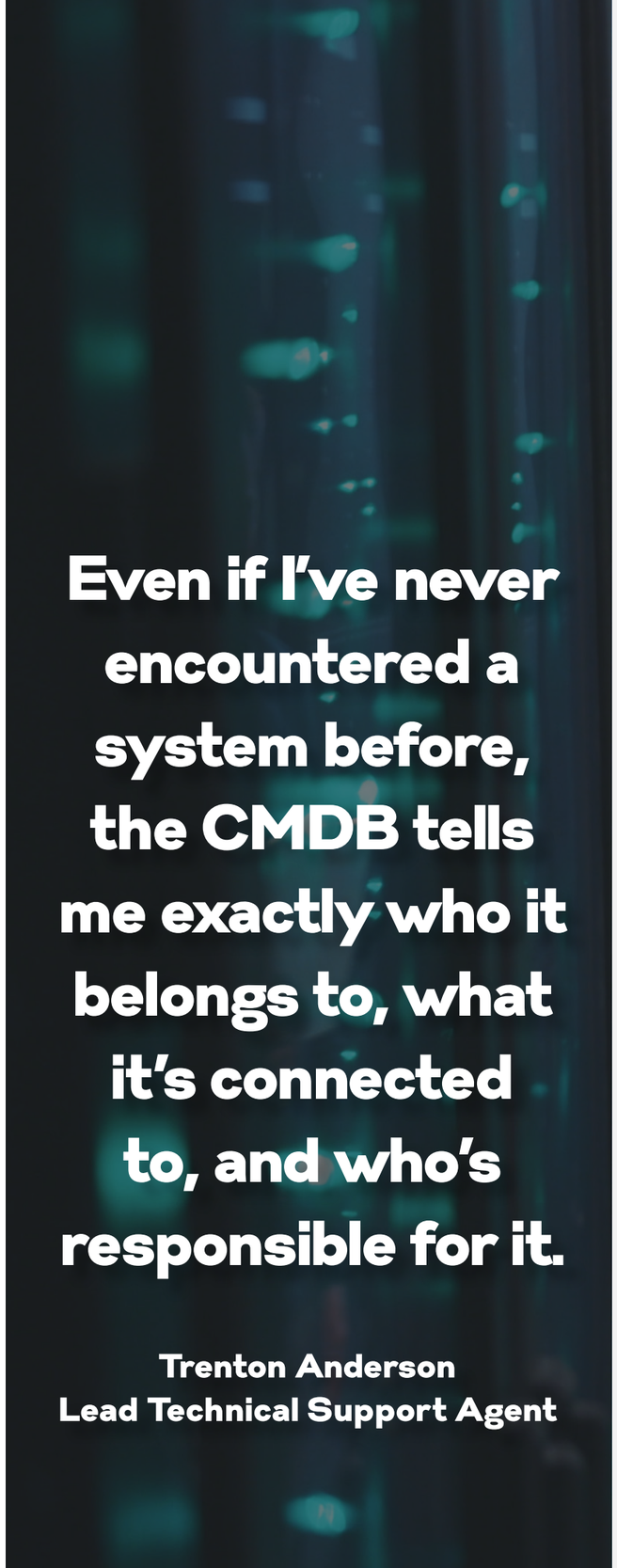

Azure Service Level Tiers

Essentials:

- Limited monitoring visibility
- Ticketing and advisory support

Comprehensive:

- Full access to monitoring, CMDB tracking, alert routing
- Automated escalations
- Runbook-driven workflows

Professional Services Add Ons:

- Onboarding and CMDB buildout
- Monitoring for new workloads
- Tooling integrations



chapter 06

Hybrid Cloud is the New Default, Not the Exception

Most organizations are not “all in” on Azure. They operate a mix of on-prem infrastructure, VMware or Nutanix clusters, physical servers, network hardware, OpenCloud workloads, and Azure services. Azure becomes one component within a broader ecosystem, not a replacement for existing platforms.

That complexity creates stress on internal teams. When something goes wrong, troubleshooting becomes a maze. Is the issue Azure? Your network? Identity? Storage? An on-prem firewall? A retired SKU? Hybrid environments multiply dependencies, making it harder to pinpoint the root cause without deep cross-platform expertise.

Hybrid operations require a holistic operational model—one where everything is viewed as a single system rather than isolated components.



How US Signal Handles Hybrid Operations

Hybrid is the norm, and our team is built for it. We understand and support all major platforms, not just Azure, which allows us to manage cross-platform environments as a unified whole. This cross-platform awareness results in:

- Faster root cause analysis
- More accurate triage
- Better hybrid governance
- Fewer vendor escalations

By treating your hybrid environment as one integrated ecosystem, US Signal delivers stability, consistent performance, and operational confidence regardless of where workloads reside.

Azure Service Level Tiers

Essentials:

- Advisory guidance

Comprehensive:

- Hybrid dependency mapping
- Unified incident handling
- Operational support across cloud and on-prem

Professional Services Add Ons:

- Hybrid network integrations
- Identity integrations
- Migration across platforms

chapter 07

Security Built into the Operational Model

Security is no longer a separate function that sits beside operations. In modern cloud environments, it is the direct outcome of operational consistency. Patch cycles, identity hygiene, configuration baselines, backup integrity, and continuous monitoring all influence the organization’s overall security posture. When any of these slips, even slightly, risk increases—often without any immediate symptoms.

Azure’s rapid change cycle makes this especially challenging for internal teams. New features, policy updates, security recommendations, and platform adjustments are released constantly. In mid-market IT environments, it is common to see inconsistent patching, configuration drift, delayed updates, or unaligned policies. This is not a reflection of skill gaps. It is the result of limited time and the sheer pace of change within the platform.

Data footprints are exploding. New versions and security requirements come fast. We keep up with those changes so customers don’t have to.

Chad Belote
Technical Services Engineer - Database



Operational security in Azure requires ongoing, disciplined processes such as:

- Managing patch cycles around business impact
- Hardening workloads continuously
- Ensuring consistent identity governance
- Applying secure configuration baselines
- Monitoring for anomalies
- Maintaining compliant backup retention
- Ensuring runbooks match current security posture

Security in the cloud is a journey, not a one-time task. It demands continuous oversight, daily operational discipline, and alignment with the platform's evolution. Managed services provide the structure, consistency, and expertise required to keep that journey moving forward. By embedding security into every operational decision—not treating it as a separate layer—organizations achieve a more stable, resilient, and compliant Azure environment.

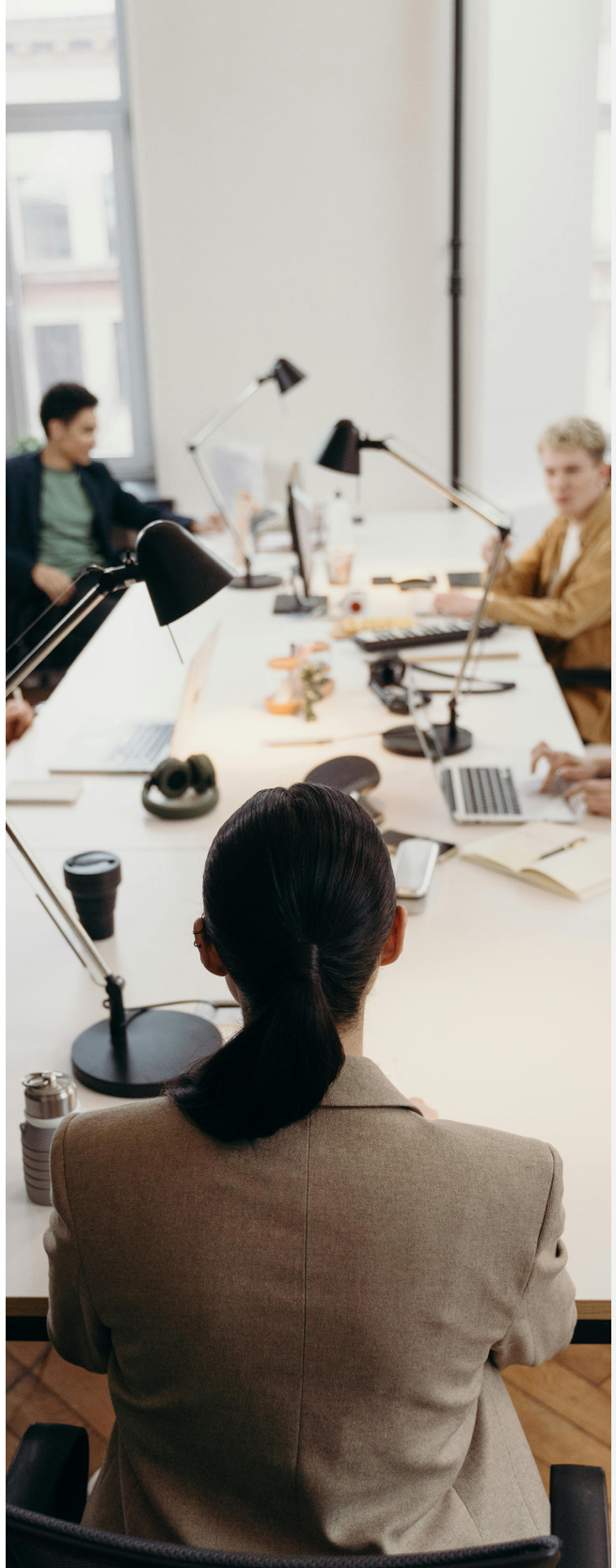

Azure Service Level Tiers

Essentials:

- Security recommendations

Comprehensive:

- Identity and access administration
- OS hardening
- Patch and compliance management
- Backup security validation

Professional Services Add Ons:

- Security remediation
- Audit preparation
- SIEM integrations

Available as a Service:

- Security event management

Conclusion:
A Stronger, More Predictable Way to Run Azure

Azure can unlock tremendous potential.
But only when it is operated with consistency, discipline, maturity, and depth.

Most IT teams do not struggle because they lack skill.
They struggle because Azure requires:

- Constant attention
- Always-on monitoring
- Deep specialization
- Rapid response
- Structured operational maturity

This is exactly what Operations Anywhere for Azure Cloud delivers.

US Signal brings together a 24x7 operations team, a battle-tested ITIL-aligned service system, structured workflows, and cross-platform expertise to stabilize Azure environments and relieve pressure on internal teams.

Essentials gives organizations foundational coverage.
Comprehensive provides full operational management.
The Professional Services Catalog delivers project-based help whenever needed.

With US Signal, Azure becomes easier to run.
More stable.
More secure.
More predictable.
More aligned with the pace of business.

So your team can stop managing Azure reactively—and start leading the business strategically.

Managed services is a one-stop shop. We can do it all—security, backups, infrastructure, patching—so customers never need multiple vendors.

Kyle Knudson
Technical Support Admin - Cloud

Optimize Azure Today